Христос Воскресе

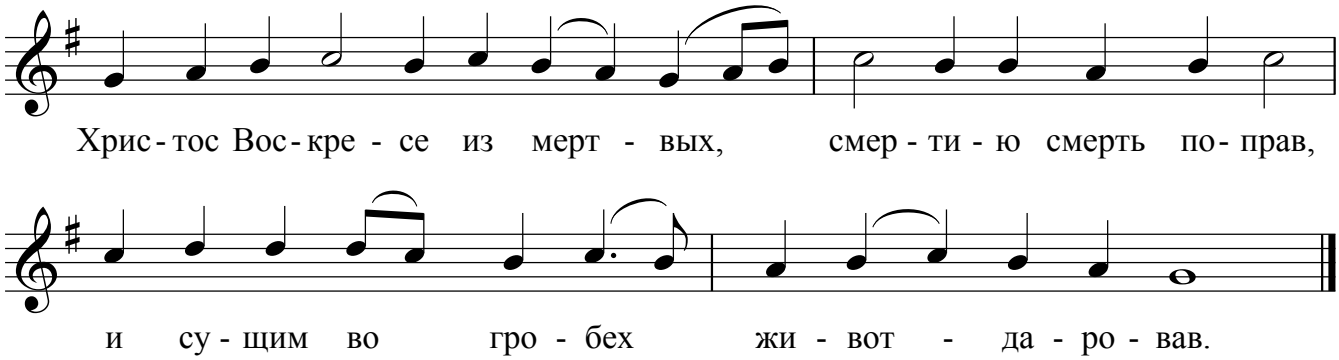

Христос Воскресе
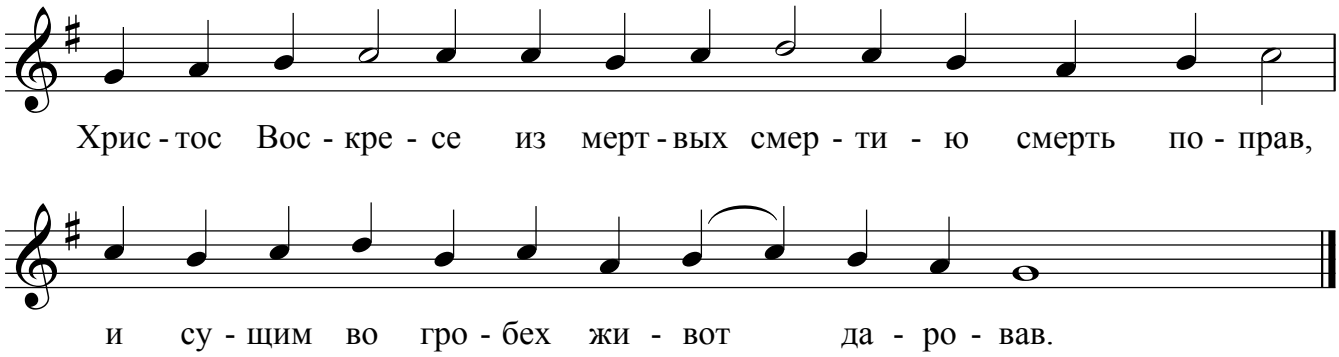
Ин роспев