

## ЕКТЕНИИ

№ 103 \*). Великая.

А - минь. Го - спо - ди, ло - ми - луй.

Го - спо - ди, по - ми - луй. Го - спо - ди, по - ми - луй.

\*) Д. Сохольева. Смѣшаннымъ хоромъ пѣть квинтой выше.

Го - спо - ди, по - ми - луй. Го - спо - ди, по - ми - луй.

Го - спо - ди, по - ми - луй. Го - спо - ди, по - ми - луй.

Го - спо - ди, по - ми - луй. Го - спо - ди, по - ми - луй.

Го - спо - ди, по - ми - луй. Го - спо - ди, по - ми - луй.

Го - спо - ди, по - ми - луй. Го - спо - ди, по - ми - луй.

Те - бѣ, Го - спо - ди. А - минь

**Малая.**

Т. 1.  
Т. 2.

Го - спо - ди, по - ми - луй, Го - спо - ди, по - ми - луй.

Б. 1.  
Б. 2.

Те - бѣ, Го - спо - ди. А минь.

Сугубая \*). Знаменнаго распѣва.

T. 1.  
T. 2.

Го - спо - ди, по - ми - луй. Го - - - - спо -

B. 1.  
B. 2.

ди, по - ми - - - - - луй.

Го - спо - ди, по - ми - луй, Го - спо - ди, по - ми - луй,

\*) Два первых прошения для сугубой ектении: «Рцемъ всп». Смѣш. хоромъ, диск. поетъ первую партію (окт. выше), альтъ партію перваго баса (окт. выше), теноръ-втораго тенора и басъ нижнюю строку; дискантъ слѣдуетъ удвоить теноромъ; токъ приподнять.

Го - - - спо - ди, по - ми - - - луй.

А - - - - - минь.

Сугубая. Кіевскаго распѣва.

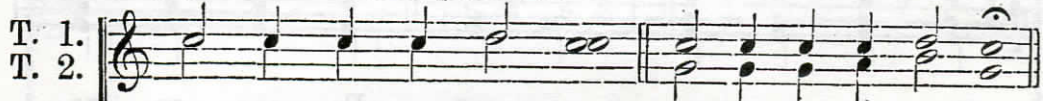

Го - спо - ди, по - ми - луй. Го - спо - ди, по - ми - луй.

Го - спо - ди, по - ми - луй, Го - спо - ди, по - ми - луй,

Го - спо - ди, по - ми - луй. А - минь.

№ 104 \*). Великая.

Д.  
А.

Го - спо - ди, по - ми - луй.

Т.  
Б.

Го - спо - ди, по - ми - луй. Го - спо - ди, по -

ми - луй. Го - спо - ди, по - ми - луй.

\*) С. Смоленского.